

ELEVATION.

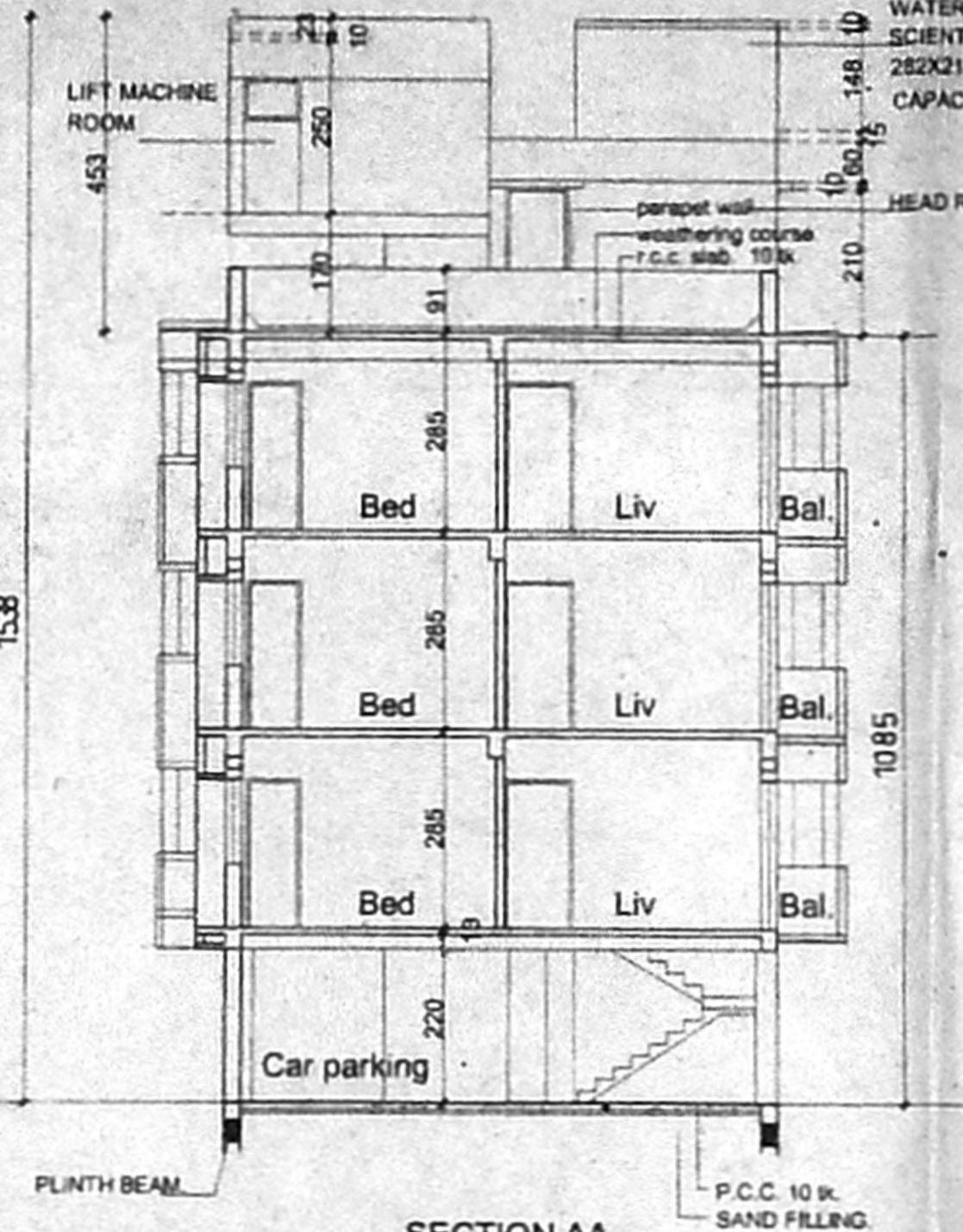

SECTION AA

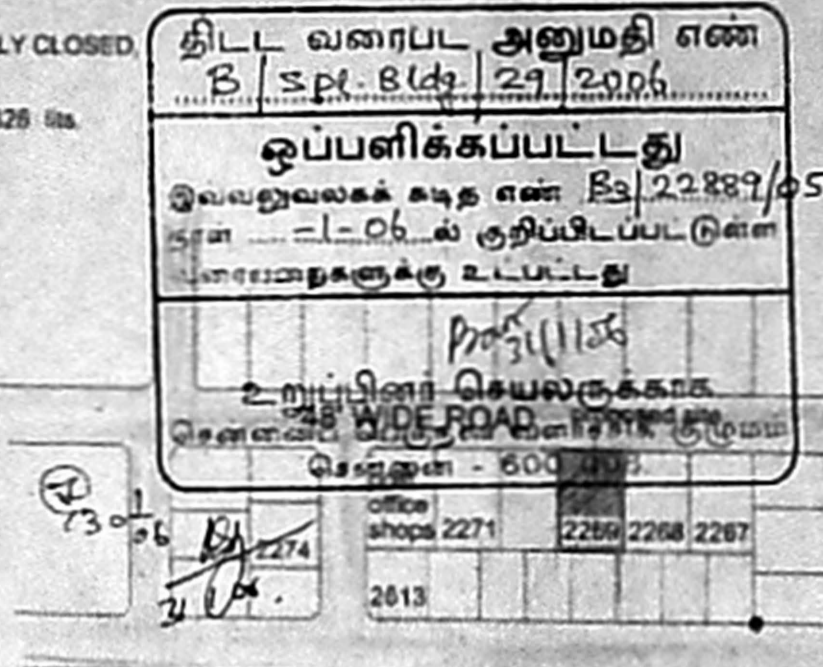

KEY PLAN. (NOT TO SCALE)

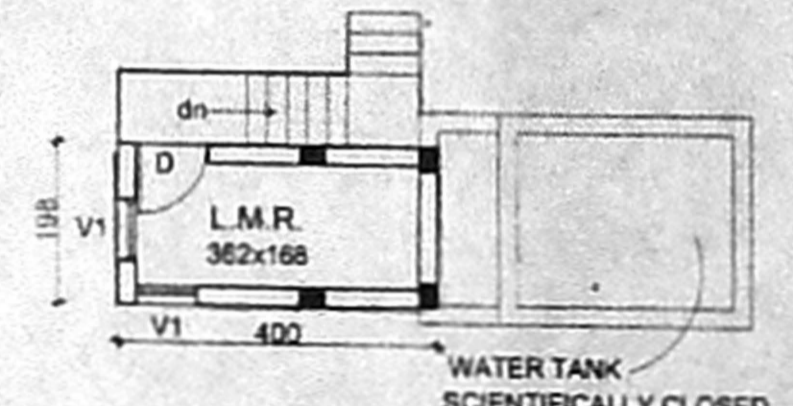

LIFT MACHINE ROOM.

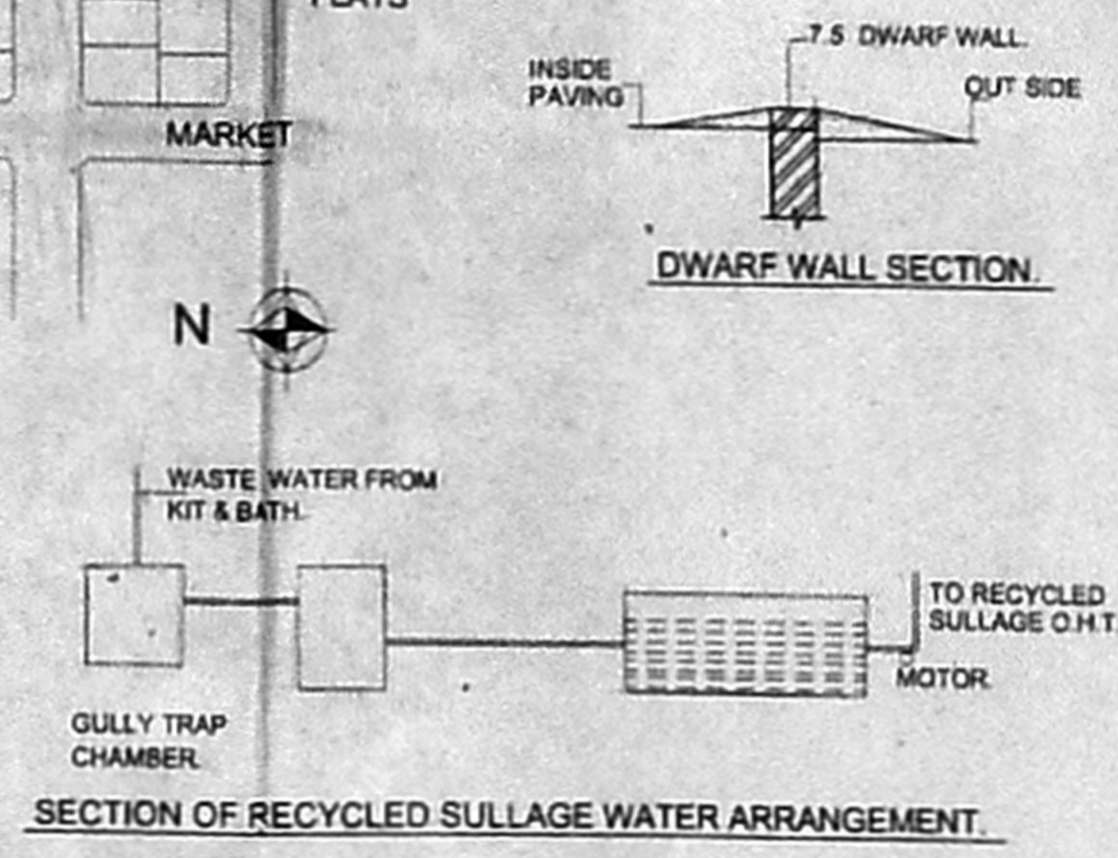

SECTION OF RECYCLED SULLAGE WATER ARRANGEMENT.

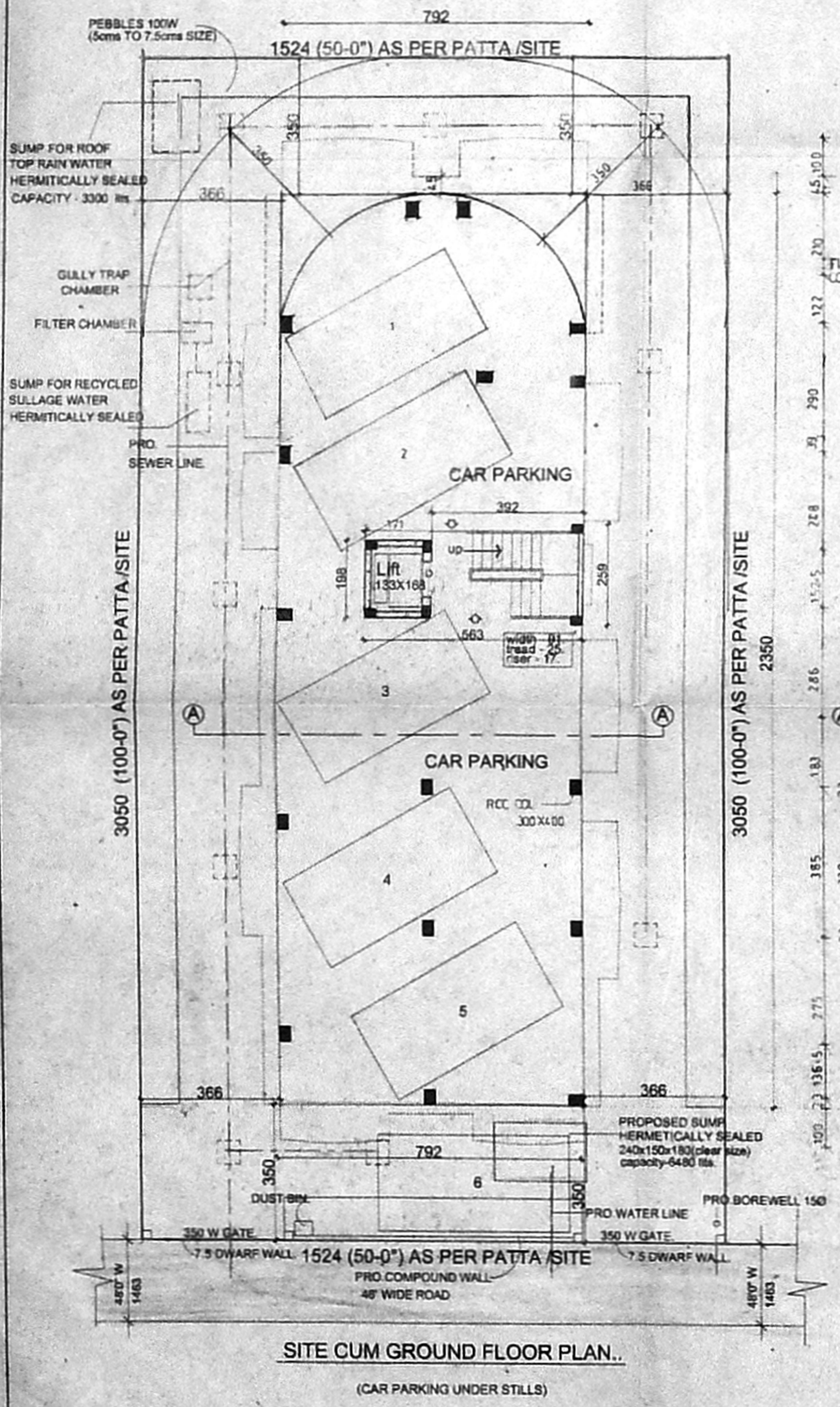

SITE CUM GROUND FLOOR PLAN. (CAR PARKING UNDER STILLS)

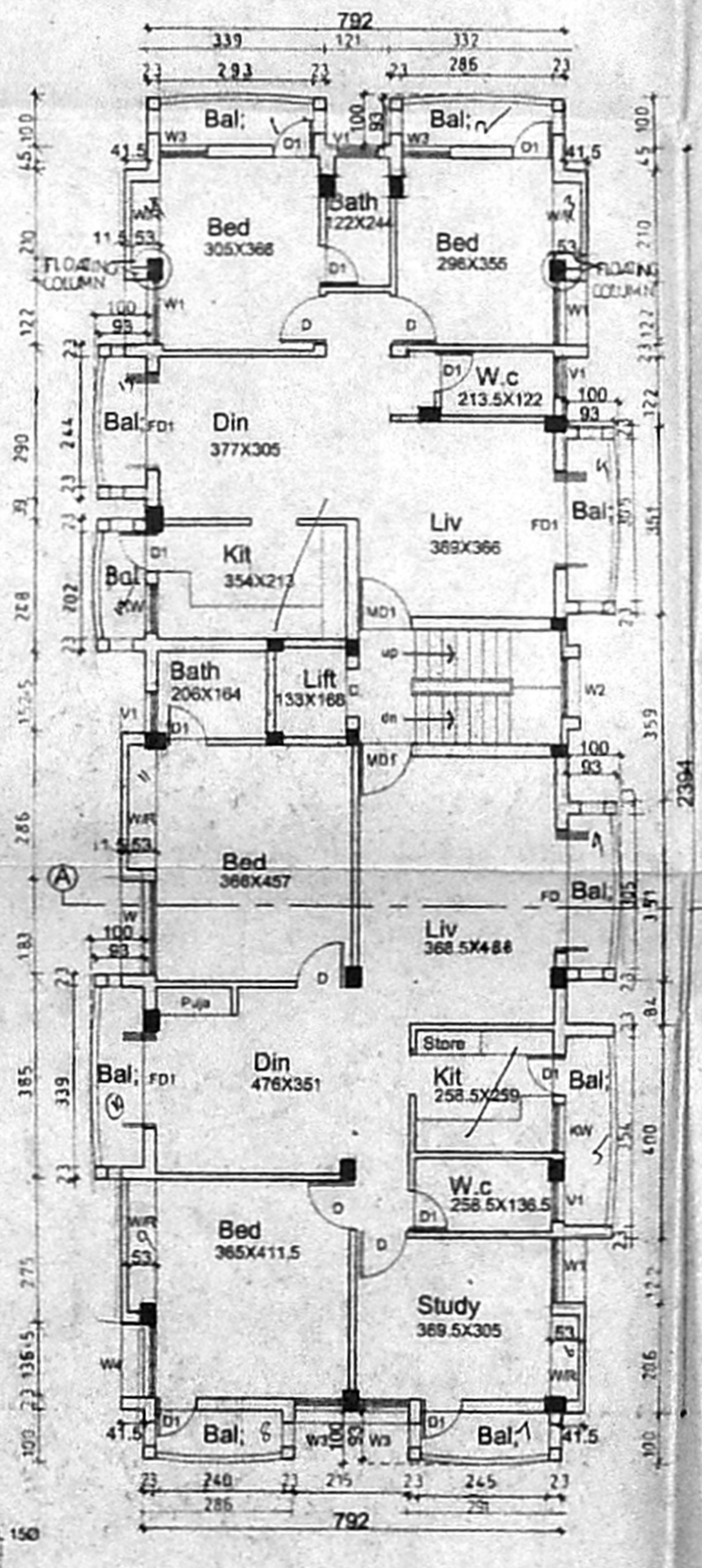

TYPICAL FLOOR PLAN. (FIRST SECOND & THIRD FLOOR.)

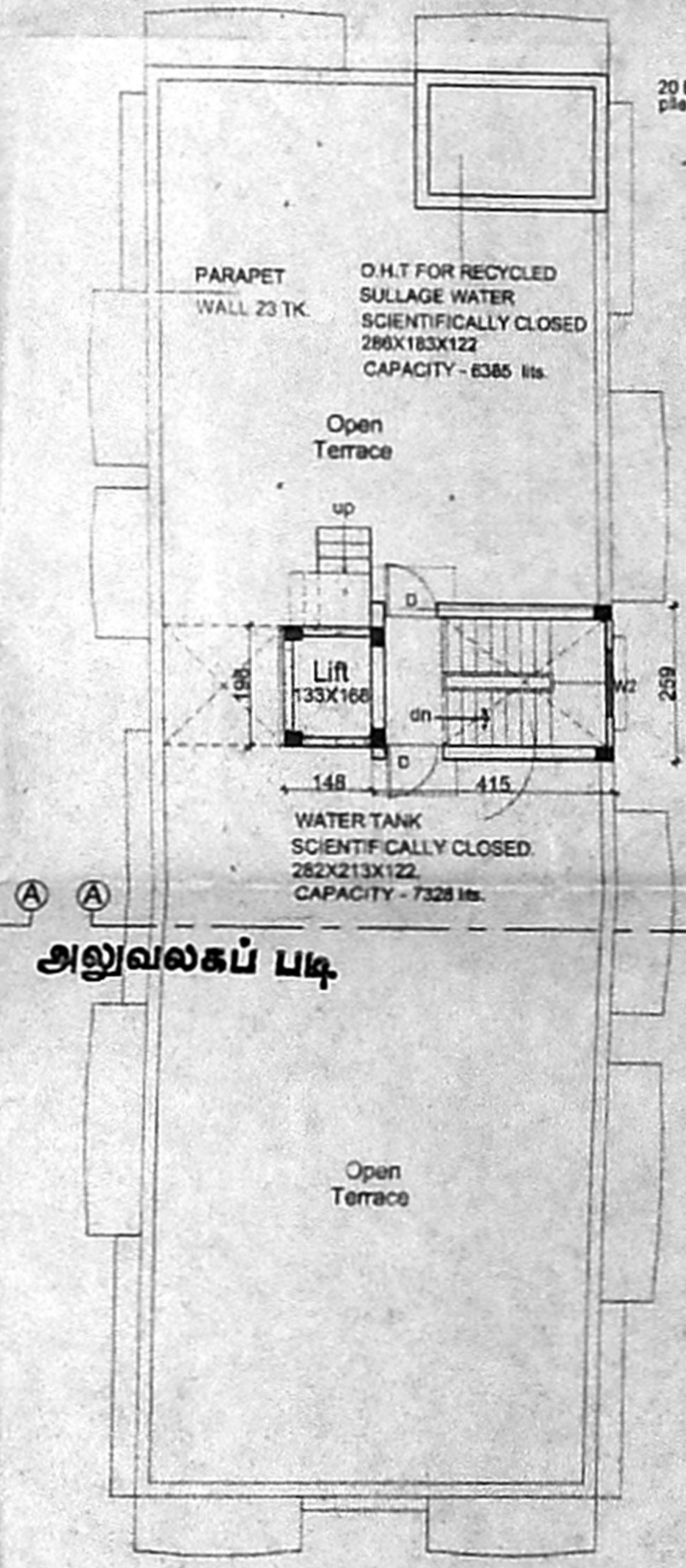

TERRACE FLOOR PLAN.

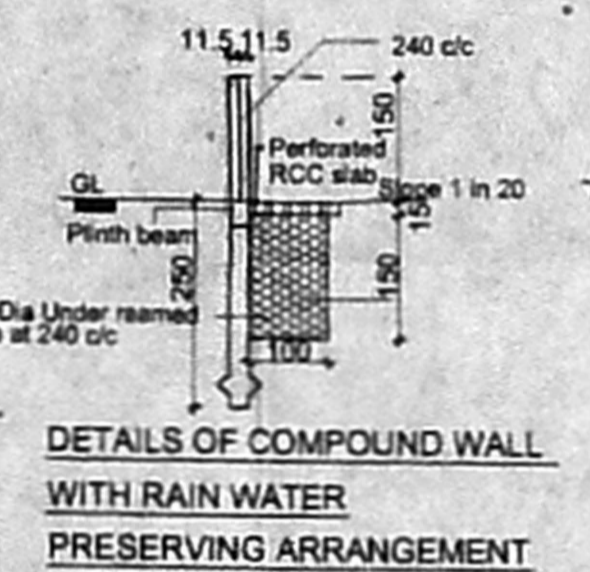

DETAILS OF COMPOUND WALL WITH RAIN WATER PRESERVING ARRANGEMENT.

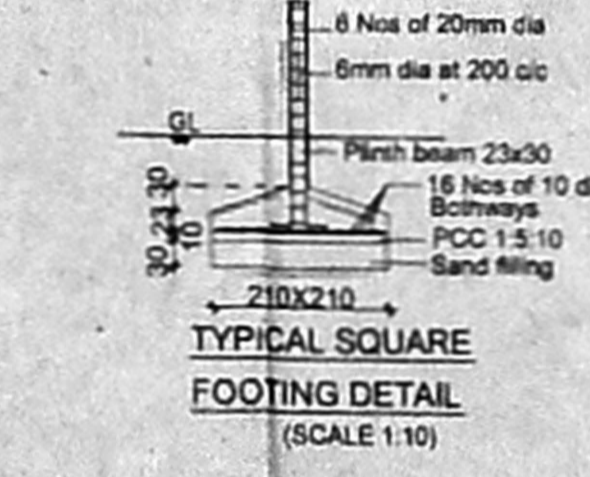

TYPICAL SQUARE FOOTING DETAIL (SCALE 1:10)



TYPICAL SLAB SECTION

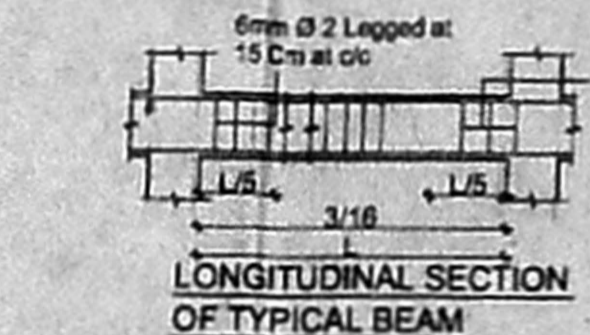

LONGITUDINAL SECTION OF TYPICAL BEAM

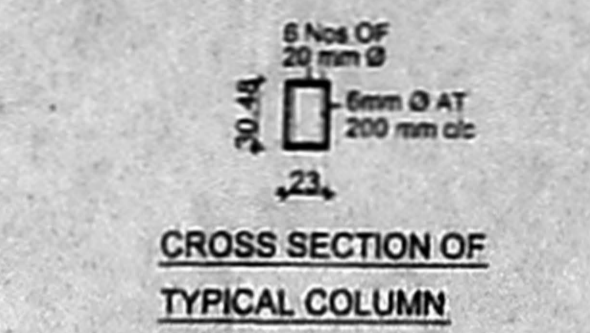

CROSS SECTION OF TYPICAL COLUMN

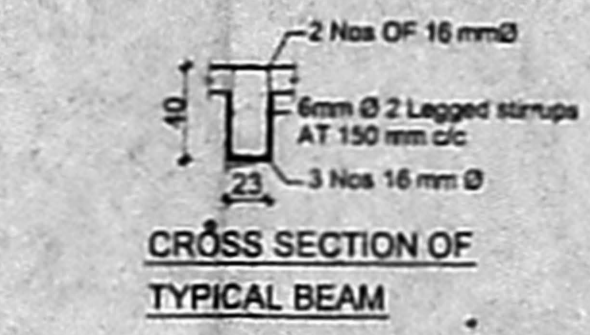

CROSS SECTION OF TYPICAL BEAM

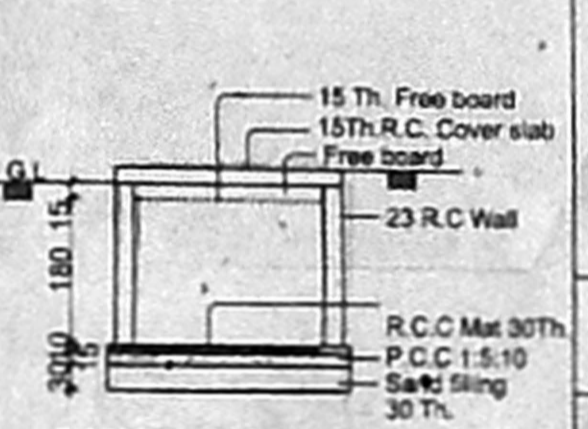

SECTION OF SUMP (CAPACITY-6480 LTS.)

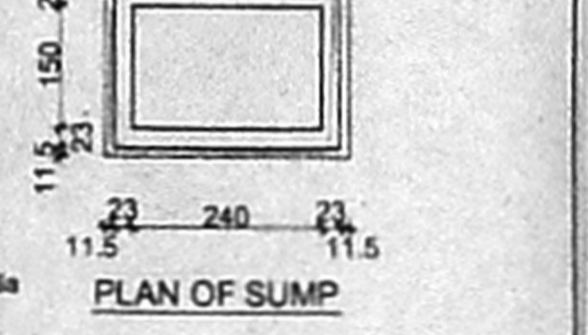

PLAN OF SUMP

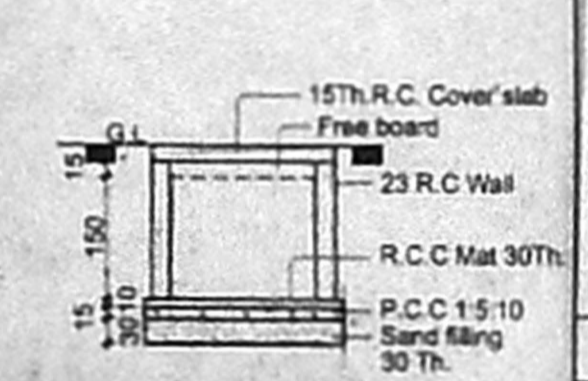

SECTION OF UG SUMP FOR ROOF TOP RAIN WATER.

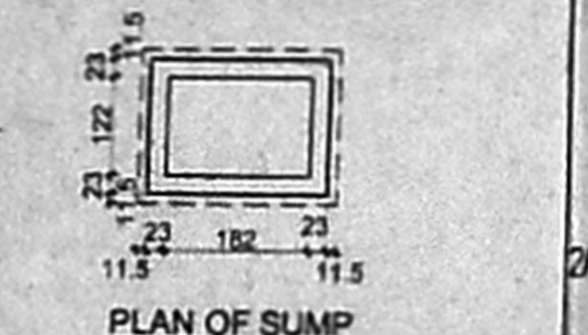

PLAN OF SUMP

JOINERY SCHEDULE

MD1	WOOD DOOR	100 X 213
D	DOOR	81 X 213
D1	DOOR	78 X 213
FD	FRENCH DOOR	204 X 213
FD1	C.M.B.A. (B) WINDOW	204 X 213
W	WINDOW	122 X 122
W1	WINDOW	122 X 122
W2	WINDOW	111 X 122
W3	SCREEN WINDOW	91 X 122
V1	VENTILATOR	78 X 61
KW	KIT WINDOW	91 X 91
W4	WINDOW	136 X 122

SPECIFICATIONS

FOUNDATION	IN RAFT FOUNDATION M 25
WALLS	BRICK WORK IN CM 1:5 FOR 23 TH WALLS IN CM 1:4 FOR 11.5TH WALL
PLASTERING	IN CM 1:3 FOR CEILING & CM 1:5 FOR WALL
JOINERY	IN WELL SEASONED WOOD
RCC M25	FOR BEAMS, SUNSHADE, SLAB, LINTELS & COLUMN
PAINTING	TWO COATS OF CEMENT PAINT OVER ONE COAT OF PRIMER FOR ALL PLASTERED SURFACE. TWO COATS ENAMEL PAINT FOR JOINERIES.
FLOORING	IN MOSAIC TILES IN CM 1:5

LEGEND:

PROPOSAL	[Symbol]
BOUNDARY	[Symbol]
ROAD	[Symbol]
SEWER LINE	[Symbol]
WATER LINE	[Symbol]

AREA STATEMENT

PLOT AREA	484.51 sq.m. (5000 s.f.)
F.S.I AREA	
NON-F.S.I AREA	
GROUND FLOOR AREA	13.53
FIRST FLOOR	228.96
SECOND FLOOR	228.96
THIRD FLOOR	228.96
HEAD ROOM AREA	
L.M.ROOM	
	13.88
	7.52
	894.41
	21.60

SCALE: 1:100

ALL DIMENSIONS ARE IN C.M.

PROPOSAL: PROPOSED RESIDENTIAL APARTMENTS AT PLOT NO: 2269, DOOR NO 111, AE BLOCK, (IN/W No AE 14) 10th MAIN ROAD, COMPRISED IN T.S NO: 212, BLOCK NO: 1, OF THIRUMANGALAM VILLAGE, ANNA NAGAR, CHENNAI-40.

DIVISION NO: 66. ZONE NO: V

APPLICANT: THIRU. K. BALASUBRAMANI P.A. HOLDER FOR Mr. T. YASUDEVA KINI

ARCHITECT: C.R. RAJU, ARCHITECT COA No: 12626, 11A No: 7585 P.A. No: 195 (CORPN. OF CHENNAI) 9, 3rd STREET, GILL NAGAR, CHENNAI-64, PH: 23742024, 23741977 TELEFAX: 23743394

77.7X63